



Stick It to Brain Tumors



Wear GRAY to show your support in our fight
against brain cancer

**Women's Hockey Tournament
March 22-25, 2018
Union College's Messa Rink
Schenectady, NY**



printed on 100% post-consumer recycled paper





Welcome to our 12th Annual Stick It to Brain Tumors Women's Ice Hockey Tournament. In the last eleven years we raised over \$220,000 for pediatric brain cancer research. Few other diseases attack the very core of our being as directly as brain cancer and this terrible disease has gone without attention for far too long. This tournament will help to raise awareness of this devastating disease.

Thank You to everyone who helped to make tournament a success. We cannot name everyone who helped but there were some people that were outstanding and must be mentioned. Thank you to **Adam Brinker, Kathy Zakriski, the Messa Mustangs, Barb Allen, Gary Lanphear, Capital District's USA Hockey Referees, All of our Volunteers, Raffle & Silent Auction Donors, Participating Teams, Barry, Sean and Union College!** And we thank all those that made donations and to our Sponsors who support our cause financially year after year!



Wear Gray!
Show your support in our fight
against brain cancer!

All proceeds are being donated to the Pediatric Brain Tumor Foundation (PBTF) and Johns Hopkins Division of Neuropathology for pediatric brain tumor research. Both are 501(c)(3) nonprofit organizations dedicated to research the causes of brain tumors and find better treatment options and someday a cure for brain tumors. Johns Hopkins is doing research on the type of tumor our son has.

Thank You!

Debbie and Craig Jackson

Pediatric Brain Tumor Foundation

302 Ridgefield Court
Asheville, NC 28806

<http://www.curethekids.org/>



Johns Hopkins Division of Neuropathology

550 North Broadway, Suite 701B
Baltimore, MD 21205

<http://pathology.jhu.edu/pma/support.php>

It is with deepest sympathy we offer condolences to the Arctic Foxes on the loss of their Assistant Coach Mike Podkladek and Lisa Soeller, a founding member of the Foxes.



Facts about Brain Tumors*

At this time, brain tumor research is underfunded and the public remains unaware of the magnitude of this disease. The cure rate for most brain tumors is significantly lower than that for many other types of cancer.

- Brain tumors are the second leading cause of cancer-related deaths in people under the age of 20, the second leading cause of cancer-related deaths in males aged 20-30, and the fifth leading cause of cancer-related deaths in females aged 20-39.
- More than 4,600 children between the ages of 0-19 will be diagnosed with a brain tumor this year.
- Brain and central nervous system tumors are the most common cancers among children ages 0-19.
- In adults, nearly 70,000 new cases of primary brain tumors will be diagnosed this year.
- This year, about 14,000 people will lose their battle with a brain tumor.

There are currently no known causes of brain tumors.

* Facts from the Brain Tumor Society www.tbts.org

This is an **environmental friendly event.**

Please recycle your cans, bottles and paper in the recycling bins at the rink. Union College has single stream recycling, so all recyclables can go together. We have eliminated the plastic goodie bags this year to reduce waste.

12th Annual Stick It to Brain Tumors Tournament Rules

This is a USAH approved hockey tournament. **All players must be USAH registered.** All players must have full equipment as required by USA Hockey guidelines. **All players and coaches must sign the *Roster and Code of Conduct Form*.** Players cannot be added to the rosters after March 15. Players may only play on one team in the tournament and may not play for multiple teams in multiple divisions. Exceptions may be made for goaltenders. Any disputes will be handled by the Rules Committee.

Games

Three periods will be stopped time.

Periods are twelve (12) minutes; final period may go to running time to complete game in allotted time slot.

There will be a three (3) minute warm-up from scheduled start time.

Ice is resurfaced before each game. Do not go on the ice before the Zamboni door is closed.

One time out per team in the championship games only.

Penalties

Minor penalties are 2:00 minutes, majors are 5:00 minutes and game misconducts are 10:00 minutes.

Any player with three penalties in one game will be removed from the game.

Any player that accumulates six penalties will not be allowed to play any additional games.

There is Zero tolerance for fighting and player(s) will be ejected from the tournament.

Mercy Rule

If a team is behind by six (6) goals in the third period, the game will go to running time. If the score goes back to a difference of less than six (6) goals, stopped time is reinstated.

Recreational/Recreational Plus Division Rule

One goal allowed per person per game. If a player scores their second goal in the recreational division, the face off will be inside the zone, and the goal does not count. No slap shots.

Tournament Point System

Win =	2 points (1 point for tie)
Period =	1 point per period (1/2 point for tie)
Points Available =	5 per game

Championship Game

Tie breakers to determine the teams for the Championship Game:

- Head to Head Play
- Least Goals Allowed
- Most Shutout Periods
- Most Shutout Games
- Team with Least Penalty Minutes
- Flip of a Coin

Each team is allowed one (1) 30 second time out per game.

If the Championship Game is tied after Regulation Time:

- Five (5) minute overtime, sudden death.
- If still a tie, there will be a three (3) player shoot out from each team.
- If still tied, there will be a sudden death shoot out (no repeat shooters, until everyone on the team has shot once).
- Continue rotation until someone wins!

Uniforms

The team listed first on the schedule is the home team and will wear **DARK** jerseys.

The team listed second on the schedule is the visiting team and will wear **LIGHT/WHITE** jerseys.

Locker Rooms

The locker room assignments will be posted in the lobby of the rink. Please keep the locker clean and another team will need the locker room, so do not dawdle.

THANK
YOU!



Mike's Restaurant

1135 Erie Blvd.
Schenectady
(518) 382-9213

A photograph of the exterior of Mike's Restaurant, a small brick building with a sign that says "FIRST PRIZE MIKE'S RESTAURANT".

U *Thank You to Union College
Men's Hockey Team for
their continued support!*



INDOOR SHUFFLEBOARD
& BOCCE CLUB
www.franklinalleysocialclub.com

The logo for Franklin Alley Social Club features the word "Franklin" in a large, blue, cursive script font, and "ALLEY" in a large, blue, sans-serif font below it. The words "SOCIAL CLUB" are written in a smaller, blue, sans-serif font at the bottom. The entire logo is set against a light blue background with a white triangle.

In Honor of

Bryan Jackson - brain tumor

Ken Gartland - colon cancer

Marian Brinker

Tani Strosberg

Dave Kruman

Kelsey Hawkins

Jake Gainey

Sterling Bachman

Dmitri Lifton

Samantha Janower

TJ Ragnoni

Tyler Dalene

Caroline Hamilton

Tommy Joffrion

Quinn Ostergren

Alison Pyle

Morgan Walton

Lexie Williams

Nathan Hecker

Declan Rourke

Donna Moser - colon cancer

Brian Lindstrom - colon cancer

Laura Jenault - breast cancer

Nola Zeches - breast/uterine cancer

Jenny Lindstrom - breast cancer

Blair Baldwin - brain/lung cancer

Ted Burke Sr - non-Hodgkin's lymphoma

Albany Brain Tumor Support Group

Daniel Schneider - testicular cancer

Shannon Woodley - thyroid cancer

Bert Neven

Bill McGee

Arlene 'Auntie R' Hackbarth

Erin Blackbird

Jeff Chase

Laura Chase

Therese McDonnell

Sandy Owen

David Sokolowski

Shannon Davis - sarcoma

Mike Basile - throat cancer

Kay Caruso

Isabella Caruso

Kelsey Hawkins

Shari Schoenknecht - breast cancer

Helen Sue McNamara – breast cancer

Tracy Hogben – brain cancer

Linda Albanese – breast cancer

Thank you to our sponsors!!

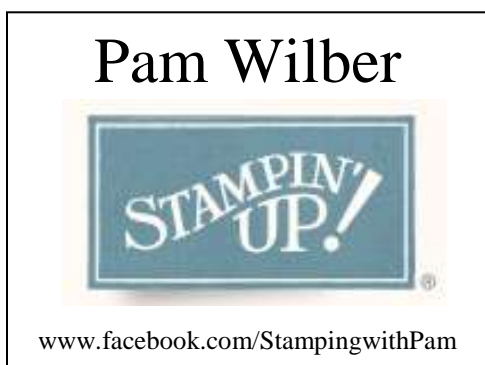

HANNAFORD GROCERY STORE

262 Saratoga Road
Glenville, NY 12302

THANK YOU FOR YOUR DONATION!



1638 Union Street
Schenectady, NY 12309
(518) 372-3373





In Memory of



Mike Podkladek
Lisa Soeller
Tony Petito
Rose “Grandmother” Irvin
Charmaine J. Florell
Ruth Gabrielsen
Cindy DeThorne
Jonathan Beech
Ann Mantas
Jared Branfman
John Whipple
Susan Dzurica
Robert Youngmann - brain cancer
Ben Moser - lung cancer
Charlie Lewandowski
Cheryl Davis
Paula Dobel
Nadya Briskin
Julia Hauser
Mark Atkins
Michael Corey
Wade Johnson
Blaise Schweitzer
Ron Roman
Nelson Davis - non-Hodgkin lymphoma
Bart Kent - brain, throat and stomach cancers
Marion “DeDe” Peterson - uterine cancer

Julie Witmer
Eleanor Sharpe
Jim Bourazeris - leukemia
Ruthanne Croal - breast cancer
Ruth Croal - colon cancer
Margaret Dooley - breast cancer
Edward Chase, Sr. - prostate cancer
Elise Donlon - brain cancer
Peter Pettit, Sr.
Richard Laibach
Charles Mara
Sean Fox
Nancy Sokolowski
Albert Sokolowski
Colin Toland

D Division - Garnet

ALBANY ANGELS

- 1 Shannon Woodley
- 5 Amy Peck
- 10 Laura Neander
- 12 Nicole Stagg
- 14 Beth Munger
- 15 Maggie Gibson
- 18 Margot Wyan
- 26 Sandy Holt
- 28 Pandora Davis
- 32 Molly Baker
- 34 Michelle Fraser
- 40 Molly MacElroy
- 71 Carly Gaudette
- 87 Tara Bolduc
- 88 MaryJo Destefano



CT ICE BREAKERS

- 7 Ashley Harkins
- 10 Kelley O'Neill
- 14 Karen O'Connor
- 17 Sara Stewart
- 18 Justine Monahan
- 19 Sylvia Sendley
- 20 Kathy Marshall
- 21 Lori Hansen
- 22 Kristin Winot
- 27 Joanne Holm
- 35 Joycelyn Gionfriddo
- 37 Julie Roberts
- 44 Kim O'Key
- 45 Lindsey Stewart
- 58 Kim Fleming

ADIRONDACK AVALANCHE

- 0 Jenn Reitano
- 1 Jill Thaisz
- 4/3 Rita Longworth
- 5 Christina Gray
- 6 Amy Bryan
- 17 Diana Polli
- 20 Jen Wilcox
- 21 Kris Florell
- 22/4 Lori Gilmartin
- 24 Wendy Gregory
- 77 Mary Ann Spain
- Coach: Chip Treacy

DANBURY BATTLE AXES

- 7 Stephanie Nedoszytko
- 8 Kymm Wiles
- 9 Taryn Albano
- 15 Michele Gintoli
- 24 Elise Enedict
- 26 Melanie O'Connor
- 77 Sue Driscoll
- Nessa Beattie
- Kristin Jumper
- Agnes Priscsak
- Christine Hennings
- Tanja Vadas

D Division - Grey



SARATOGA STORM

5 Susan Butler
15 Reisha Rieder
16 Kysa Berg
16 Teresa Lasalle
18 Catherine Casella
19 Nicole Parianos
20 Monica Young
22 Casey Schofield
24 Deanna Palombo
32 Pamela Mantas
37 Lindsey Murray
64 Kristen Cady-Poulin



MESSA MUSTANGS

5 Carla Benge-Mackey
8 Leah Hilton
9 Roberta Steele
10 Barb Cruden
12 Cindy Chan
13 Michelle Dickinson
17 Kaelyn Dooley
18 Joanne Lafrancois
19 Deb Jackson
29 Sam Gartland
44 Page Salenger
53 Kacey Robinson
78 Sheila Manz
Coaches: Adam Brinker
Fred Rudman

BUFFALO SABRETTES

3 Alex Sweet
5 Becky Lenz
8 Kim Lenz-Rechin
9 Lori Rogers
11 Jennifer Norris
21 Stephanie Pickard
19 Nanci Swick
27 Dawn Pickard
28 Nancy Cunningham
31 Kelly Errington
34 Rachelle Rechin
36 Lori Mount
74 Michelle Rechin
88 Mary Howard
Rachel Bennett
Katie Adrian

SAUGERTIES NIGHTMARES

3 Meg Oliver
8 Karly McKenna
9 Annick Magac
13 Kathleen Marrinan-Witherwax
15 Chelsea Noe
18 Nyle Phillips
19 Hilde Burton
20 Cathleen Bowman
22 Heather Horgen
23 Sarah Ryan
29 Karen Evans
91 Ally Smiddy
Coaches: Ed Montalbano
Joe Valentine

Rec+ Division

WESTCHESTER ICE BREAKERS

- 3 Katrina Marchi
- 4 Debora Albright
- 5 Ariene Vartanian
- 6 Melissa Dominguez
- 7 Jeanne Cooney
- 8 Jennifer McMorro
- 9 Danielle Scaramuzzo
- 12 Monica Taranow
- 14 Naoko Tanaka
- 15 Abigail Banker
- 16 Lorraine Gowans
- 20 Linda Cooper
- 30 Dana Edwards
- 39 Jennifer Kroleski

CHICKS WITH STICKS

- 4 Denise Niewiemi
- 7 Stacey Hull
- 8 Linda Czerwinski
- 9 Lani Miller
- 12 Renee Hiltz
- 14 Sue Olsen
- 18 Libby Deibler
- 22 Julie Edwards
- 24 Alecia Steeves
- 29 Ashley Gilmore
- 33 Courtney Olsen
- 38 Kate Zapf
- 42 Leah Brewer
- 56 Lisa Bubel
- 91 Courtney Mathewson
Alexe Pask

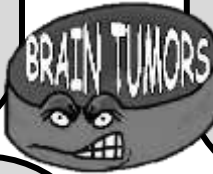

SIMSBURY MOTHER DUCKS

- 3 Heather Jones
- 5 Alison Bush
- 6/26 Sarah Quish
- 8 Lisa Fanelli
- 9 Heather Calabro
- 10 Diane Calkin
- 11 Lindsay Higgins
- 16 Beth Ballentine
- 18 Amy Watt
- 22 Shanie Ballentine
- 27 Erin Dumonski
- 54 Chris Boswell
- 66 Sue Johnson
- 72 Rebecca Furer
- 98 Ruth Loomis
- G Molly Melanson
- Coach: Devin Boisvert

CANANDAGUA LADIES

- 1 Nola Trost
- 2 Jenna LaRocca
- 3 Lisa Sprague/Adams
- 4 Lisa Feiock
- 5 Tori Trost
- 6 Olivia Bay
- 7 Anna Rodas
- 8 Dawn Priolo
- 9 Julia Priolo
- 10 Kim Burley
- 11 Demi Russo
- 12 Sue Baldwin
- 13 Kris Throsness
- 14 Jane Miller
- 15 Lynn Knauf
- 16 Christina Lindstrom

Rec Division

ALBANY ANGELS

- 1 Shannon Woodley
- 2 Mel Maye
- 6 Carole Morrison
- 7 Debbie Pasquini
- 11 Krystal Bartels
- 16 Racquel Bodensieck
- 17 Diane Grugan-Duvall
- 19 Shelley McGirr
- 21 Amy Nowak
- 22 Luanne McKinlay
- 23 Ann Mantha
- 27 Kaitlin Baker
- 36 Angelica VanSlyke
- 46 Karlee Ball
- 58 Courteney Oare



ARCTIC FOXES

- 0 Sidra Smith
- 10 Kimberly Brokaw
- 12 Sally Sutko
- 15 Cecilia Rodriguez
- 23 Deyva Arthur
- 26 Michaela Dinicola
- 32 Elizabeth Parker
- 33 Tanelle Ciempa
- 35 Heather Hanson Malec
- 47 Marybeth Davis
- 50 Amy Wilder
- 55 Katharine MacDonald
- 63 Abby Muraco
- 71 Heather Capuano
- 72 Rachel Harvey
- 73 Melissa Wein
- 77 Dodie Hoyt
- 82 Jennifer Johnson
- 90 Mariel Hilowitz
- 99 Suzy Ballantyne

SAUGERTIES NIGHTMARES

- 2 Amy Montalbano
 - 4 Marylynn Costello
 - 7 Emilie Hauser
 - 11 Cathy Corso
 - 12 Jodi Bodie
 - 14 Christina Hetrick
 - 22 Susan Kleinke
 - 24 Jenn Renckens
 - 27 Courtney Lueck
 - 38 Christina Lueck
 - 39 Bridget Pectal
 - 42 Jen Forrest
 - 51 Debra Silverman
 - 53 Katie Baxter
 - 55 Cheryl Kranik
 - 58 Christina Limberger
 - 58 Karen Limberger
 - 77 Cynthia Bruno
 - 87 Rachel Leo
 - 96 Victoria Saffioti
- Coaches: Ed Montalbano
Joe Valentine

SARATOGA STORM

- 1 Amanda Castignetti
- 2 Kathy Davis
- 3 Amy Alfonso
- 4 Kattie Pratt
- 5 Dominique Vuvan
- 11 Jeannie Carter
- 13 Connie Crosstyk
- 16 Teresa Lasalle
- 30 Jessica Caggiano
- 39 Kay Cairns
- 46 Carron Blanchet
- 94 Jessica Salmon
- Tia Tucciaone

2018 Stick It To Brain Tumors Tournament - Game Schedule

#	Time	Rink *	Div/Pool	Home Team (Dark)	Away Team (Light)	Score	Ranking Points
Thursday 3/22							
1	7:00 – 8:00 pm	Messa	D Grey	Messa Mustangs	Saratoga Storm D		
2	8:10 – 9:10 pm	Messa	D Garnet	Adirondack Avalanche	Albany Angels D		
Friday 3/23							
3	3:00 – 4:00 pm	Messa	Rec	Arctic Foxes	Albany Angels R		
4	4:10 – 5:10 pm	Messa	Rec	Saugerties Nightmares R	Saratoga Storm R		
5	5:20 – 6:20 pm	Messa	D Grey	Saugerties Nightmares D	Buffalo Sabrettes		
6	6:30 – 7:30 pm	Messa	D Garnet	Albany Angels D	CT Ice Breakers		
7	7:45 – 8:45 pm	Messa	Rec Plus	Chicks with Sticks	Westchester Ice Breakers		
8	8:55 – 9:55 pm	Messa	Rec Plus	Simsbury Mother Ducks	Canandaigua Ladies		
Saturday 3/24							
9	8:30 – 9:30 am	SCRF	Rec	Arctic Foxes	Saugerties Nightmares R		
10	9:40 – 10:40 am	SCRF	Rec Plus	Simsbury Mother Ducks	Chicks with Sticks		
11	10:50 – 11:50 am	SCRF	D Grey	Buffalo Sabrettes	Saratoga Storm D		
12	10:45 – 11:45 am	Messa	D Garnet	Battle Axes	CT Ice Breakers		
13	11:55am - 12:55pm	Messa	D Grey	Saugerties Nightmares D	Messa Mustangs		
14	1:05 – 2:05 pm	Messa	Rec	Albany Angels R	Saugerties Nightmares R		
15	2:20 – 3:20 pm	Messa	Rec	Saratoga Storm R	Arctic Foxes		
16	3:30 – 4:30 pm	Messa	Rec Plus	Westchester Ice Breakers	Simsbury Mother Ducks		
17	4:40 – 5:40 pm	Messa	Rec Plus	Canandaigua Ladies	Chicks with Sticks		
18	5:55 – 6:55 pm	Messa	D Garnet	Albany Angels D	Battle Axes		
19	7:10 – 8:10 pm	SCRF	D Garnet	CT Ice Breakers	Adirondack Avalanche		
20	7:05 – 8:05 pm	Messa	D Grey	Messa Mustangs	Buffalo Sabrettes		
21	8:20 – 9:20 pm	SCRF	Rec	Saratoga Storm R	Albany Angels R		
22	8:15 – 9:15 pm	Messa	D Grey	Saratoga Storm D	Saugerties Nightmares D		
23	9:25 – 10:25 pm	Messa	Rec Plus	Westchester Ice Breakers	Canandaigua Ladies		
Sunday 3/25							
24	8:30 – 9:30 am	Messa	D Garnet	Adirondack Avalanche	Battle Axes		
25	9:40 – 10:40 am	Messa	Rec Champ	#1 seed Rec	#2 seed Rec		
26	11:00am - 12:00pm	Messa	Rec+ Champ	#1 seed Rec Plus	#2 seed Rec Plus		
27	12:15 – 1:15 pm	Messa	D Consol	#2 seed D Garnet	#2 seed D Grey		
28	1:30 – 2:30 pm	Messa	D Champ	#1 seed D Grey	#1 seed D Garnet		

* **Messa Rink** is in Achilles Center on Union Campus. **SCRF** (Schenectady County Recreational Facility) is 3.5 mi from Messa at Schenectady County airport

A Big Thank You to Our
FAN SPONSORS!!



Thank You!!





**In Memory of
Mike Podkladek**



BENJAMIN F. EDWARDS® & CO.
INVESTMENTS *for* GENERATIONS®

Neal J. Baumann
Senior Vice President and
Co-Branch Manager in Charge

711 Westchester Ave | Suite 404
White Plains, NY 10604

P 914-467-5033 | TF 914-997-9755
neal.baumann@benjaminfedwards.com

benjaminfedwards.com
2015-0335 Exp. 2/28/2018 Member SIPC



Peter & Maureen Pettit

Bev & Allen Chestoski

Johanna Dooley

Dave Roberts &

Rosanne Sundstrom

ABC Hockey Group

Terry Laibach

Canandaigua Ladies

Hockey Team

T
H
A
N
K

Y
O
U
!

F
A
N

S
P
O
N
S
O
R
S
!

A Special Thank You to our
Champion Sponsor

We are proud to be a part of the
MUSTANGS COMMUNITY.

All the best from the Borisenok Family.

-Walt, Michelle, Michael & Nikki

Borisenok Family Foundation

KAS

THANK YOU SPONSORS!

Walter S. & Michelle Borisenok Family Foundation
Pete Pettit
Adirondack Beverages
Neal Baumann, Benjamin Edwards
Schenectady County Sherriff's Benevolent Association
Arctic Foxes
Canandaigua Ladies
Bev & Allen Chestoski
James & Margo Strosberg
Lurie & Co., CPA
Amanda Castignetti
Bobbi Farrell
Dr. Michael Comis
Jen and Dave Kruman
Dave Roberts & Rosanne Sundstrom
Johanna Dooley
Fox Vision Development Center
Greg & Carol Braungart
Stephanie Deters
Susan Shako
Roberta Steele
Sue Butler
Cindy Chan & Andy Alpart
Terry Laibach
Gary Feinland
Dzurica Family and Friends
ABC Hockey Group
Golub Foundation
Capital District Renal Physicians
Suzanne & Charlie Scott



Lou & Susan Boghosian
Jessica & John Emler
Stuart & Wynn Redpath
Colleen Dooley
Tim Zakriski
Heidi Dillenbeck
Happy Scherer
Stacey Caruso Sharpe
Jim Honan
Satyawattie Persaud
Bryan MacDonald
Friends & Family of
Susan Dzurica

Thank you to the businesses and people that support our cause - brain cancer research!



DYKE NAUGHTON

Speed, Strength and Performance
Consultants

626 1st Ave
Watervliet, NY 12189
Phone: (518) GET-EDGE
Email: cuttingedgesportscience.com



**Scott's
Hallmark**



Hannaford Plaza
262 Saratoga Road
Scotia, NY 12302



St. James Plaza
2333 Nott Street East
Schenectady, NY 12309



Dialysis Clinic, Inc.

A Non-Profit Corporation



70 W Campbell Rd.
Rotterdam, NY 12306

**Hannaford Supermarket and
Pharmacy**

3333 Consaul Road
Niskayuna, NY 12309

(518) 382-2037
(518) 382-2030 Fax

98 Freemans Bridge Road
Scotia, NY 12302



Sporting Goods
Distributors Since 1896

Thank you to the businesses and people that support our cause!

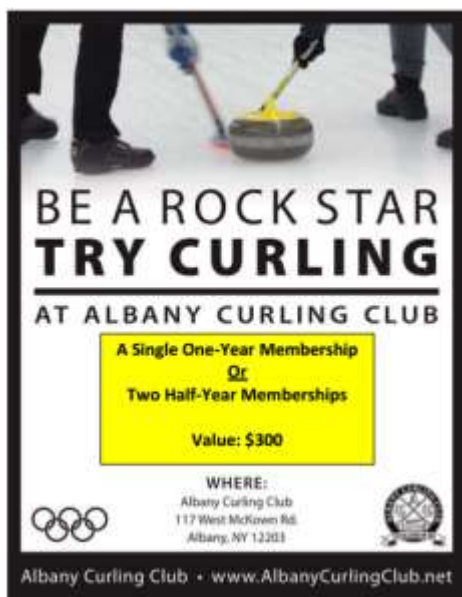

Thank You to Our Young Volunteers!

Olivia Dickinson
Michaiah Robinson
Gabe Spanbauer
Danny Spanbauer
Sky Spanbauer
Maxine Alpart
Simon Alpart
Yael Salenger

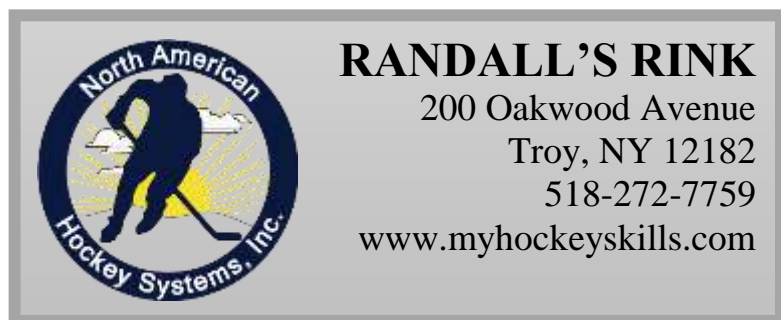

Tri-City
ValleyCats
www.milb.com

Silent Auction Items!

Item	Donator
NY Ranger Kids Jersey	Kathy Zakriski
AZ Coyote Jersey – Medium	Anonymous
DiAnne Tracy (Schenectady Local Artist) Paintings	Page Salenger
NY Giants Team Autographed Football	NY Giants
Movado Watch	Movado
Gift Certificate to Albany Curling Club	Albany Curling Club
Union Men Autographed Hockey Stick	Union Men Hockey Team
Adam Graves Autographed Eastern Conference Jersey	Suzy & Chris Ballantyne
Jamie Langenbrunner Autographed NJ Devils Jersey	Suzy & Chris Ballantyne
Homemade Quilt	Judy Fregoe
Mike Vecchione Autographed Stick	Chip and Frankie
Karyn Bye USA Jersey	Joanne

Thank You for Our Raffle Donations!

Adam Brinker
Hoffman's Car Wash
Honest Weight Food Co-op
NY Jets
Common Roots
Pam Mantas
Heidi and Frank Sicari
NY Red Bulls
Sheila Tandon Manz
Janice Duprey
Dr. Yarinsky
Leah Hilton
Shannon Woodley
Jeannie and Gary Carter
Dave Randall
Mike McConkey
Head-to-Tail Pet Wellness
Kathy Zakriski
Tom Lynch
Joanne LaFrancois
Terry Laibach
Bryan Jackson
Tri-City ValleyCats
Cutting Edge Sport

Thank You to Our Off-Ice Officials, Food & Raffle Volunteers!!

Kathy Zakriski
 Erin Beaulac
 Carla Bengle-Mackey
 Leah Hilton
 Roberta Steele
 Barb Cruden
 Cindy Chan
 Michelle Dickinson
 Kaelyn Dooley
 Joanne Lafrancois
 Sam Gartland
 Page Salenger
 Kacey Robinson
 Kathy Davis
 Berkley Davis
 Amy Wilder
 Heather Hanson Malec
 Jen Kruman
 Betty-Jo Daly
 George Sogoian
 Dan Spanbauer
 Keri VanNatten
 Sue Butler
 Pam Mantas
 Yves Nollet
 Lonnie Avery

**Thank you to Our Capital District
Ice Hockey Officials Association**

**All the refs took a cut in pay!
Thank you!!**

Tom Dugan – donated his time
Adam Brinker – donated time
Mark Gienza – donated his time
Bill Dickerson – donated
Joe DeLong - donated
Jerry Witkop
John Pike
Bruce Geddes
John Buckley, Sr.
Walt Peretti
Andrew Schweiker
Tom Paton
Derek Hasbrouck
George Cox
Nick Banister
John Baker
Ron Morello



10 Burdick Drive
Albany, NY 12205
5184868935
www.peanutprinciple.com



1756 Western Ave Albany, New York
www.brew-crew.com/westmere

The team that shows the best sportsmanship can take
this plaque home!!



Behavioral Optometrist



ROBERT S. FOX, O.D., F.C.O.V.D.

FOX VISION DEVELOPMENT CENTER

1202 Troy-Schenectady Road, Bldg. 2
Latham, NY 12110

E-Mail: rfoxod@juno.com
Telephone: (518) 374-8001

Thank You for Our Raffle
Donations!

Saugerties Nightmares

Westchester Ice Breakers

Arctic Foxes

Riveters

Ashley Johnson

Maxine & Simon Alpart

Cindy Chan

Page Salenger

Suzy & Chris Ballantyne

Craig Jackson



Niskayuna Shoprite Square

St. James Plaza

Niskayuna, NY 12309

518-377-1028





I • M • P • O • R • T • A • N • T

Announcements



Raffle and Silent Auction!

Thank you to all that donated raffle & auction items!



Raffle Drawing Saturday night at 8 pm.

Silent Auction Closes Sunday at 11:00 am.

Please pick up your raffle winnings & Silent Auction items by 2:00 pm on Sunday.

Raffle Winnings & Silent Auction items will not be mailed.

Don't Forget...

Get Together - Saturday night, Garnet Room from 7–9:00 pm.

Thank You to the Rink Team:

Barry & Sean

You are the best!



We couldn't have done this event without these special people!

Christopher, Katie, Bryan & Craig Jackson

Kathy Zakriski

Barb Allen & Gary Lanphear

Jen Kruman

Betty-Jo Daly

Maxine & Simon Alpart

Special Thanks to the Messa Mustangs!

Kaelyn Dooley

Leah Hilton

Cindy Chan

Kathy Davis

Amy Wilder

Erin Beaulac

Keri VanNatten

Roberta Steele

Carla Mackey

Page Salenger

Sheila Manz

Pam Mantas

Kacey Robinson

Adam Brinker

Barb Cruden

Sam Gartland

Joanne Lafrancois

Michelle Dickinson

Sue Butler

Stacey Caruso Sharpe

Fred Rudman

